

BWIM 1:6 mix & 1/2" th. cm 1:4 plastering  
 RCC roof slab 1:2:4 mix & weathering course

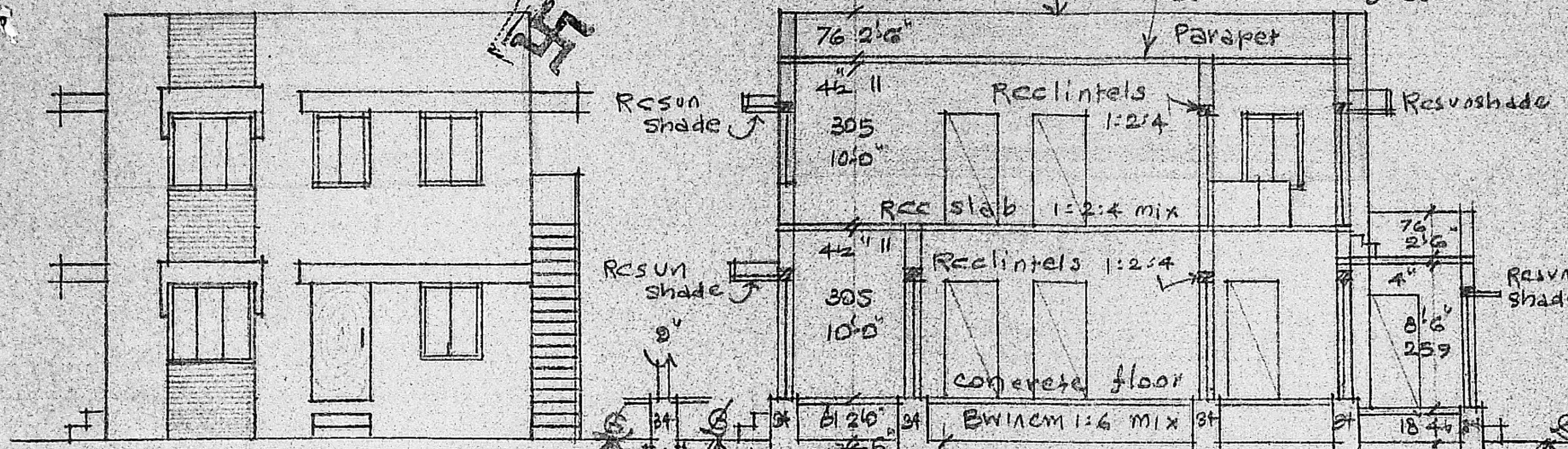

ELEVATION.

SECTION ON AB

REFERENCE

D DOOR	3'3" x 6'6"	99 x 198
D1 DOOR	2'6" x 6'6"	76 x 198
W WINDOW	3'0" x 4'6"	91 x 137
W1 WINDOW	5'6" x 4'6"	152 x 137
V Ventilator	3'0" x 2'0"	91 x 61

Exg. Bldg appd in D.D.S. No. 14118/82, dated 22-2-88 by commissioner/st. Thomas Mount Panchayat. Union.

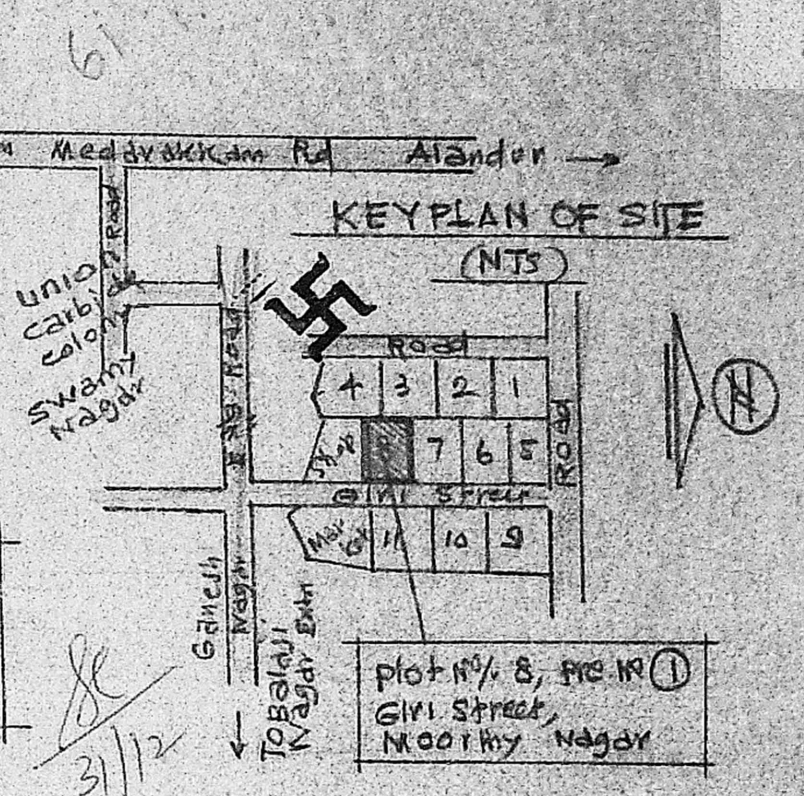

KEY PLAN OF SITE (NTS)

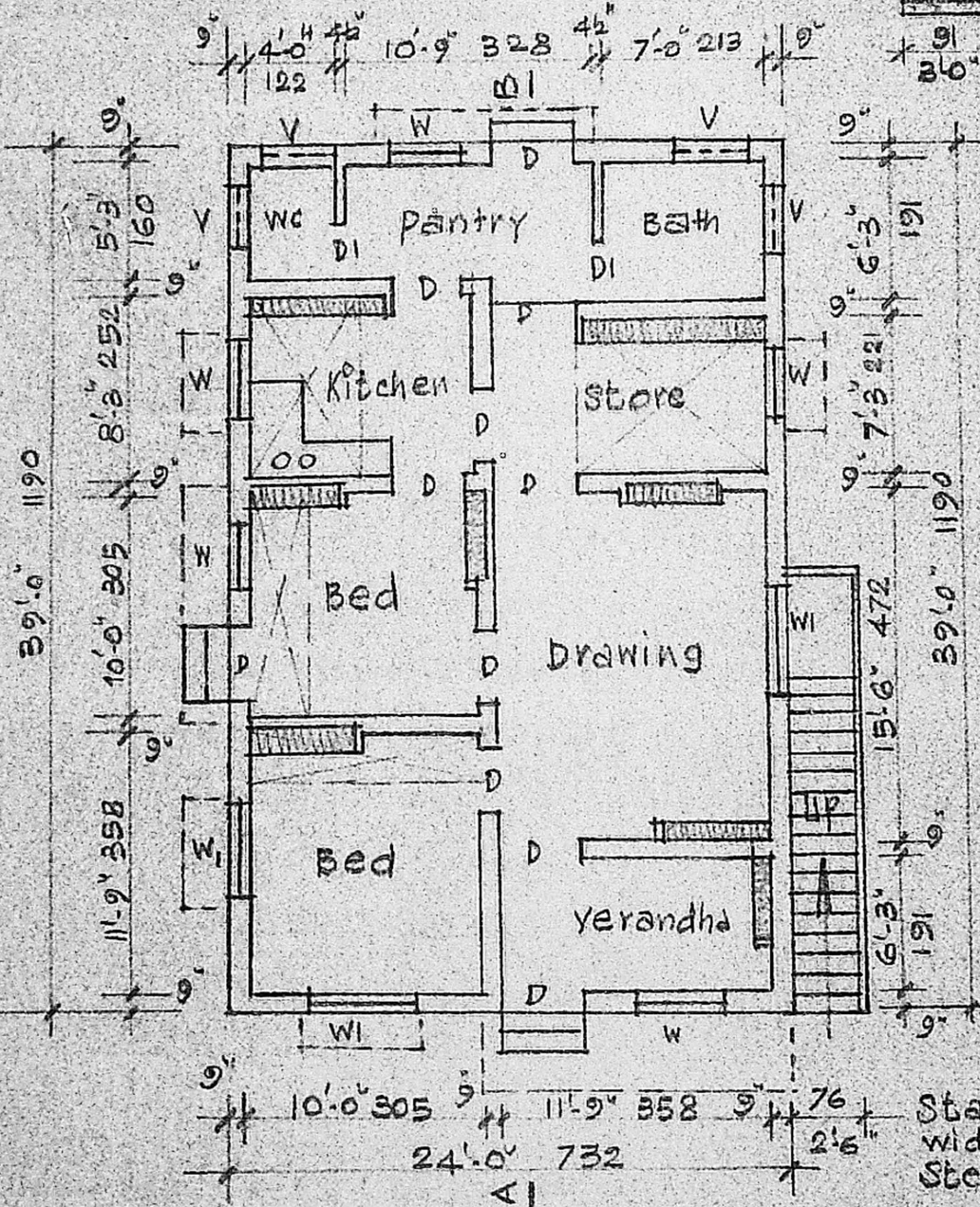

EXG: GROUND FLOOR PLAN.

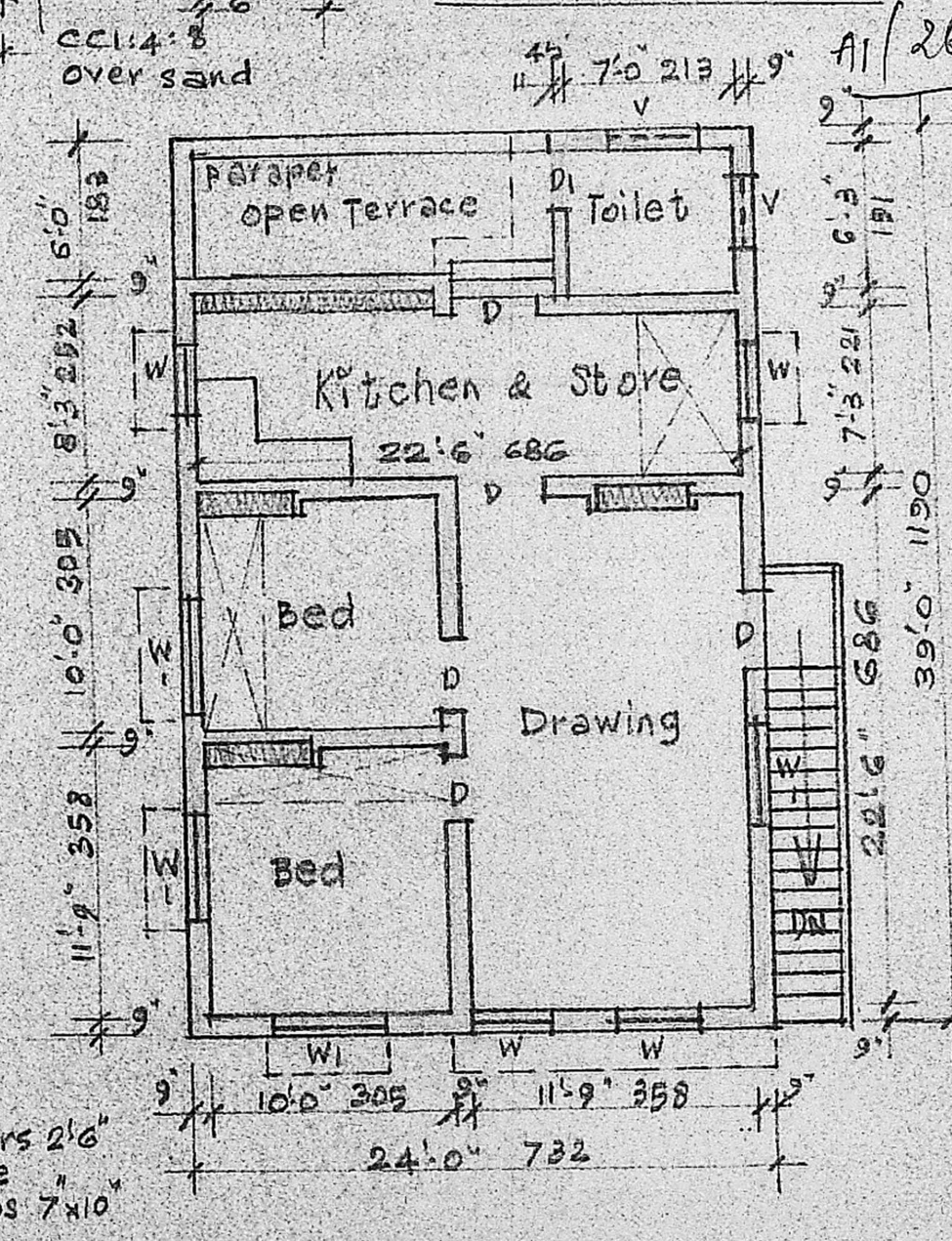

PRO: FIRST FLOOR PLAN.

30/12/91

Prop. Addns Roads

Boundary

Planning Permit No. A/221/92

EXISTING APPROVED

SUBJECT TO THE CONDITIONS IN THIS OFFICE LETTER.

No. A/2698/91 Date 3/92

EXG. Well 400

FOR MEMBER SECRETARY

MADRAS METROPOLITAN DEVELOPMENT AUTHORITY

MADRAS 600 008

Shop 60'0" x 10'2"

EXG. BLDG PRO. FF 24'0" x 39'0"

EXG. STANK

Giri Street 20'0"

SITE PLAN.

scale = (1" = 24'0") 1:300

PLAN SHOWING PROPOSED ADDITION OF FIRST FLOOR TO EXISTING HOUSE AT PLOT NO. 8, PRE. NO. 1, GIRI STREET, MOORTHY NAGAR, S. NO. 5/2, ULLAGARAM SAIDAPET TQ, CHENGLPET DISTRICT, FOR MR. R. VEERARAGHAVAN.

Scale: (1" = 8'0") 1:100

plot area	2400 sq ft 223 m <sup>2</sup>
plinth area EXG. GF	936 sq ft 87 m <sup>2</sup>
PRO. FF	836 sq ft 77.7 m <sup>2</sup>
open space	1464 sq ft 136 m <sup>2</sup>

- R. Veeraraghavan

owner

M. A. Padmanabhan

Consulting Civil Engineer

Licensed Surveyor No. 100

Corporation of Madras

Plot No. 24, Union Carbide Colony

MADRAS 600 008

Licensed surveyor